[Back to Plans](#)

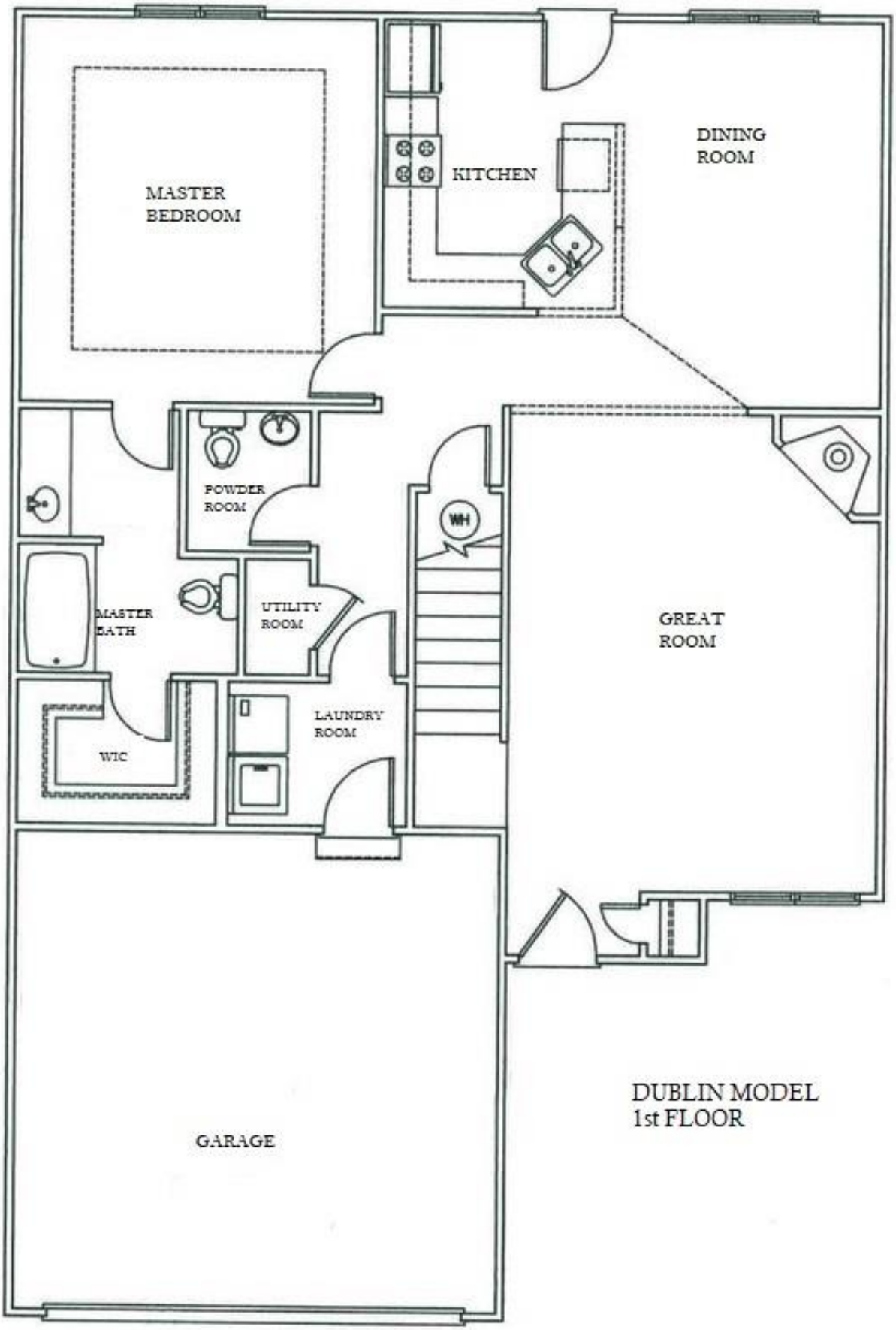
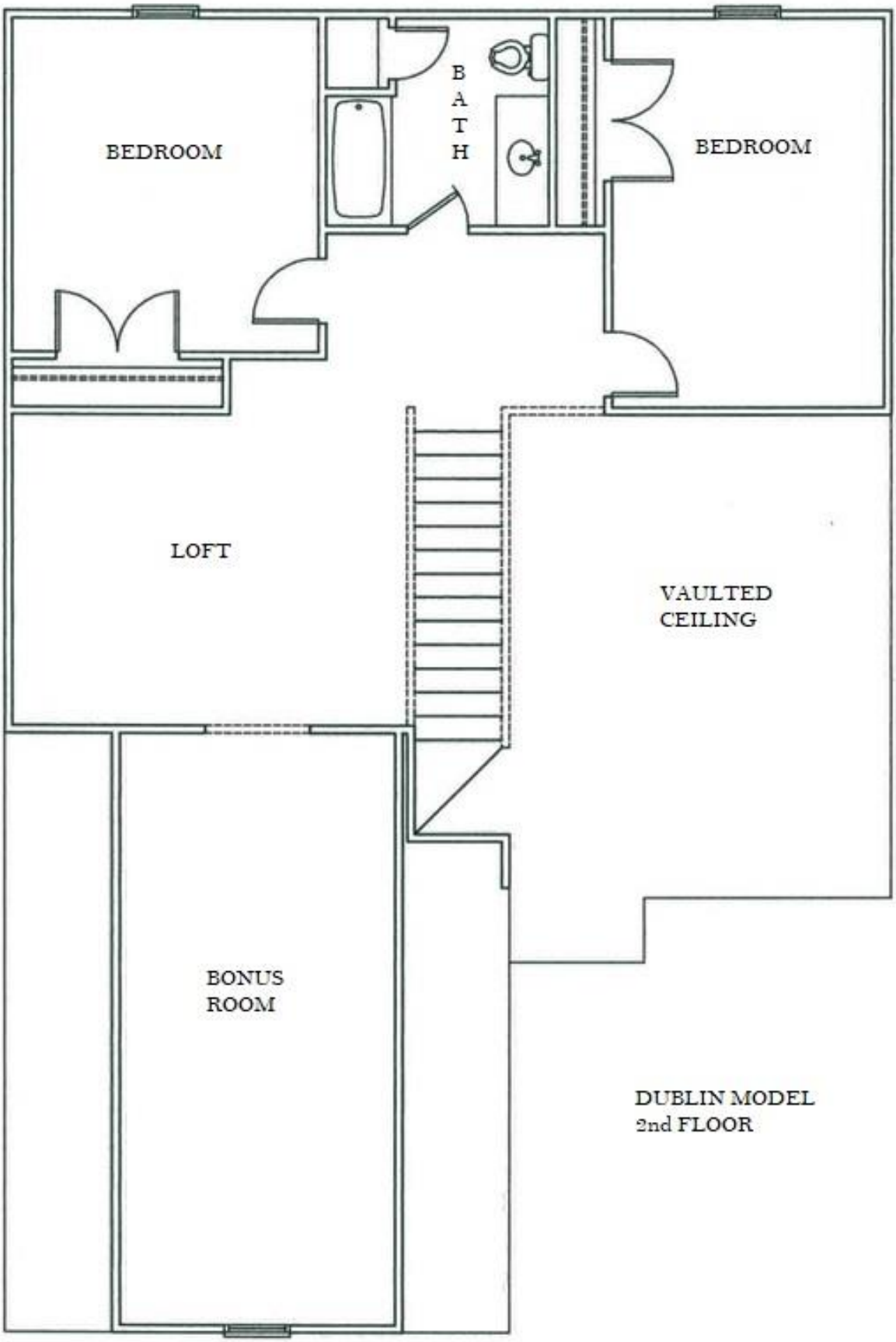
Back to Plans